BOWLING GREEN TREE LIST
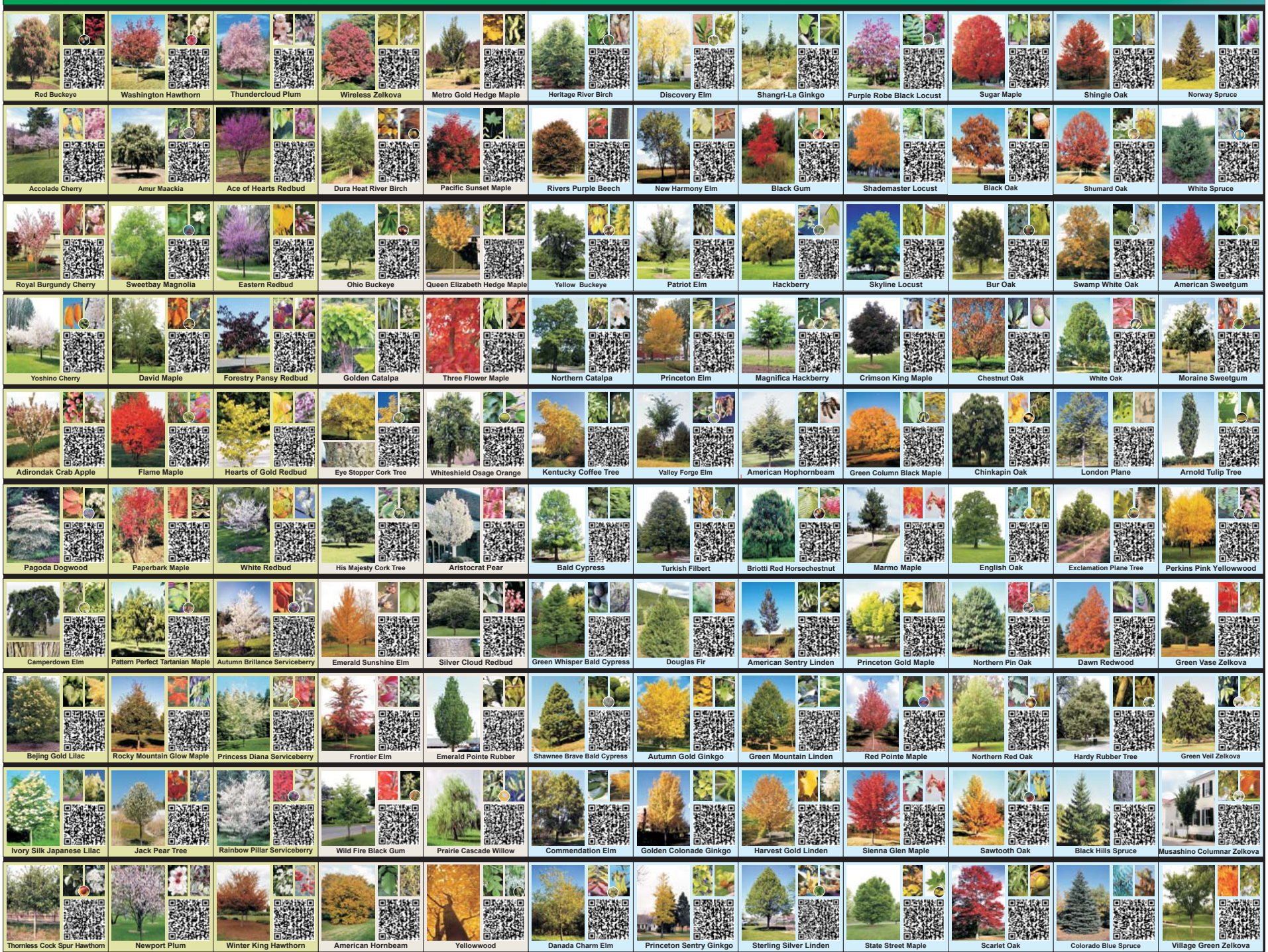
Small Trees (20’-25’) on green background • Medium Trees (25’-40’) on beige background • Large Trees (40’ and over) on blue background